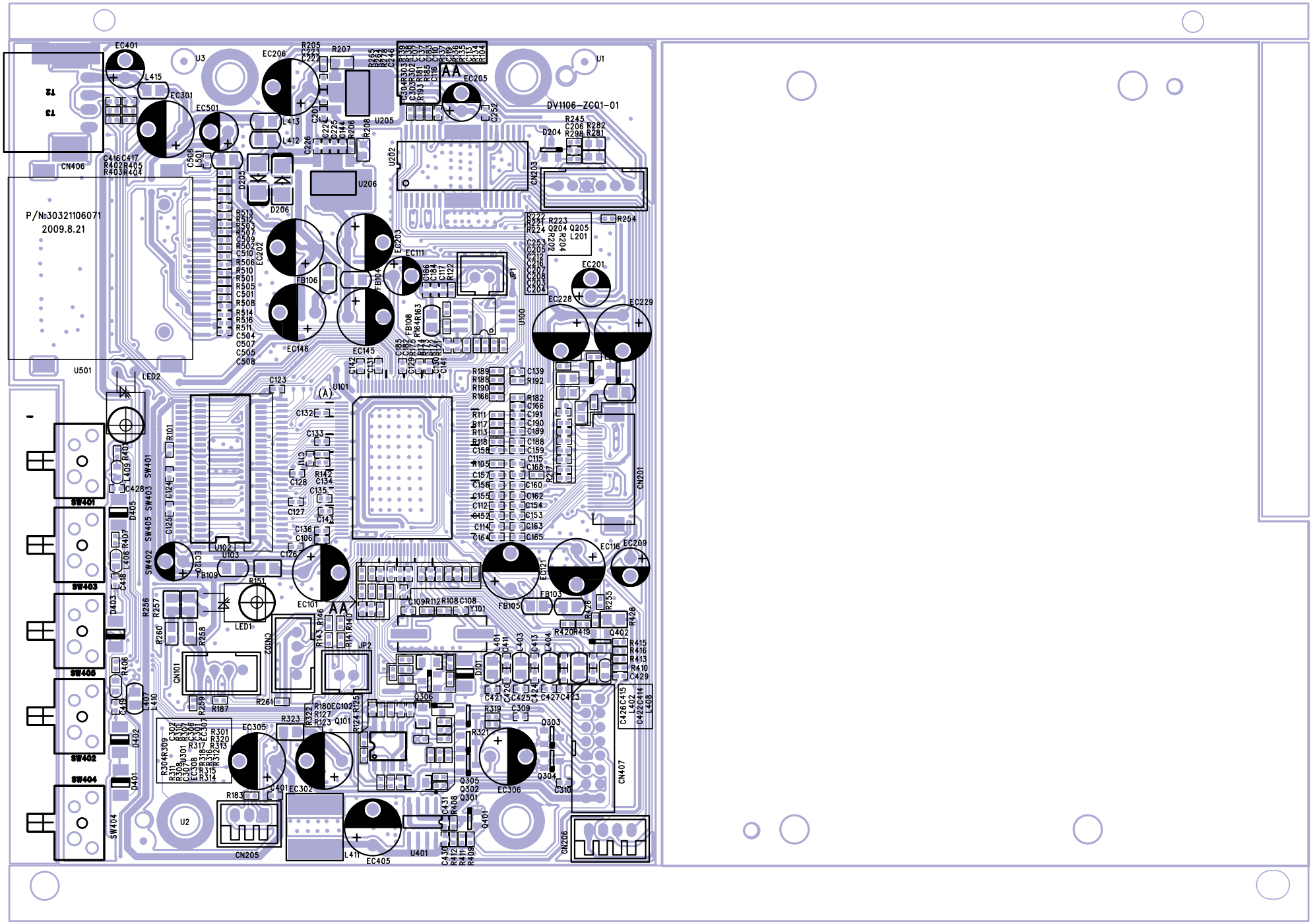

DV1106-ZC01-01(A)200908 - Fri Dec 04 17:22:48 2009